

FEB 27 4 15 PM 1962

OLLIE FARNSWORTH
R.M.C.

P. A. GREEN

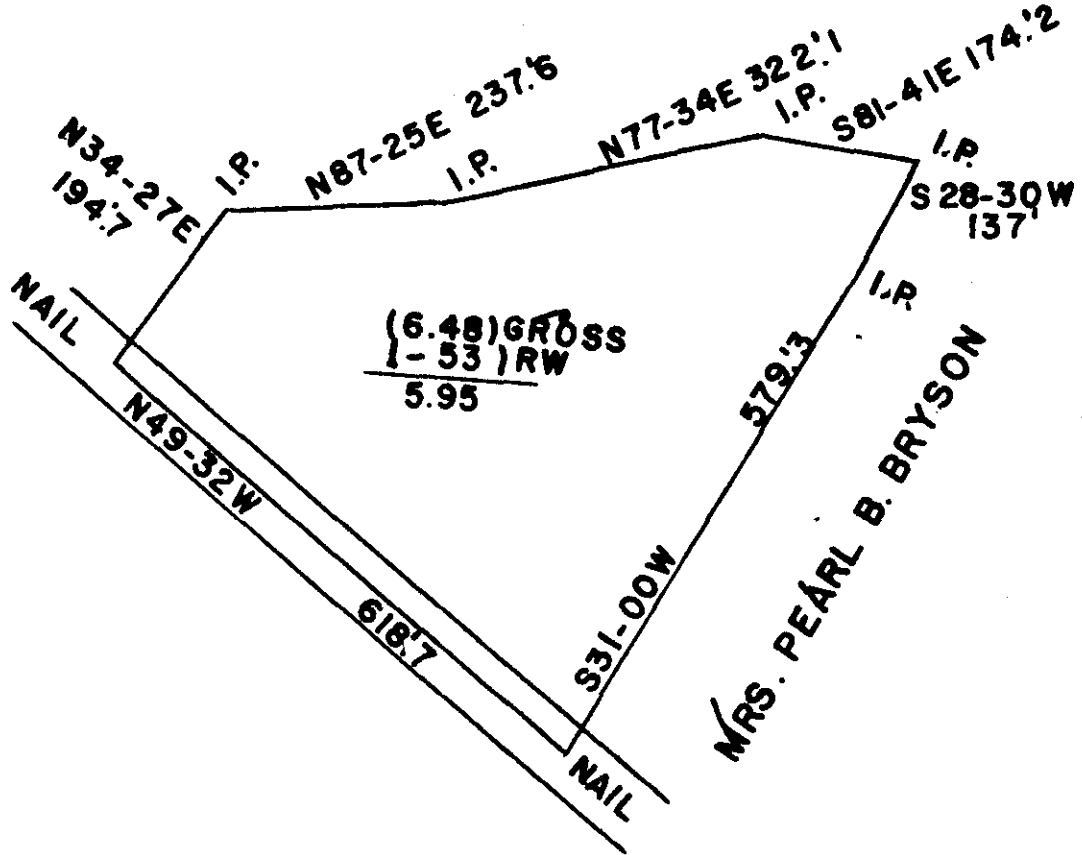

STATE OF SOUTH CAROLINA
GREENVILLE COUNTY
THE ABOVE PLAT REPRESENTS A PORTION OF MRS.
NAN HOPKINS' PROPERTY. SAID TRACT BEING LO-
CATED NEAR FOUNTAIN INN, ON THE OLD GREENVILLE
ROAD.

DRAWN FEB. 21, 1962

JOHN C. SMITH
REG. LS. NO. 1443

1" = 200'

NN.

21264

Paste in 504

FEB 27 1962

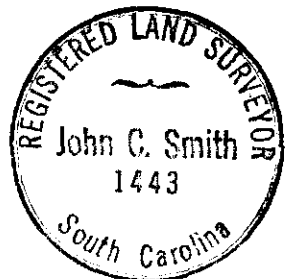

AAA - 15

21264 Filed Feb 27 day of Feb. 1962
And Recorded in Vol. AAA Page 15 of ...
Ollie Farnsworth
Register Mesne Conveyance Greenville County, S. C.